

Minimum fall 15° (inc roof)  
Maximum fall 75° (inc roof)

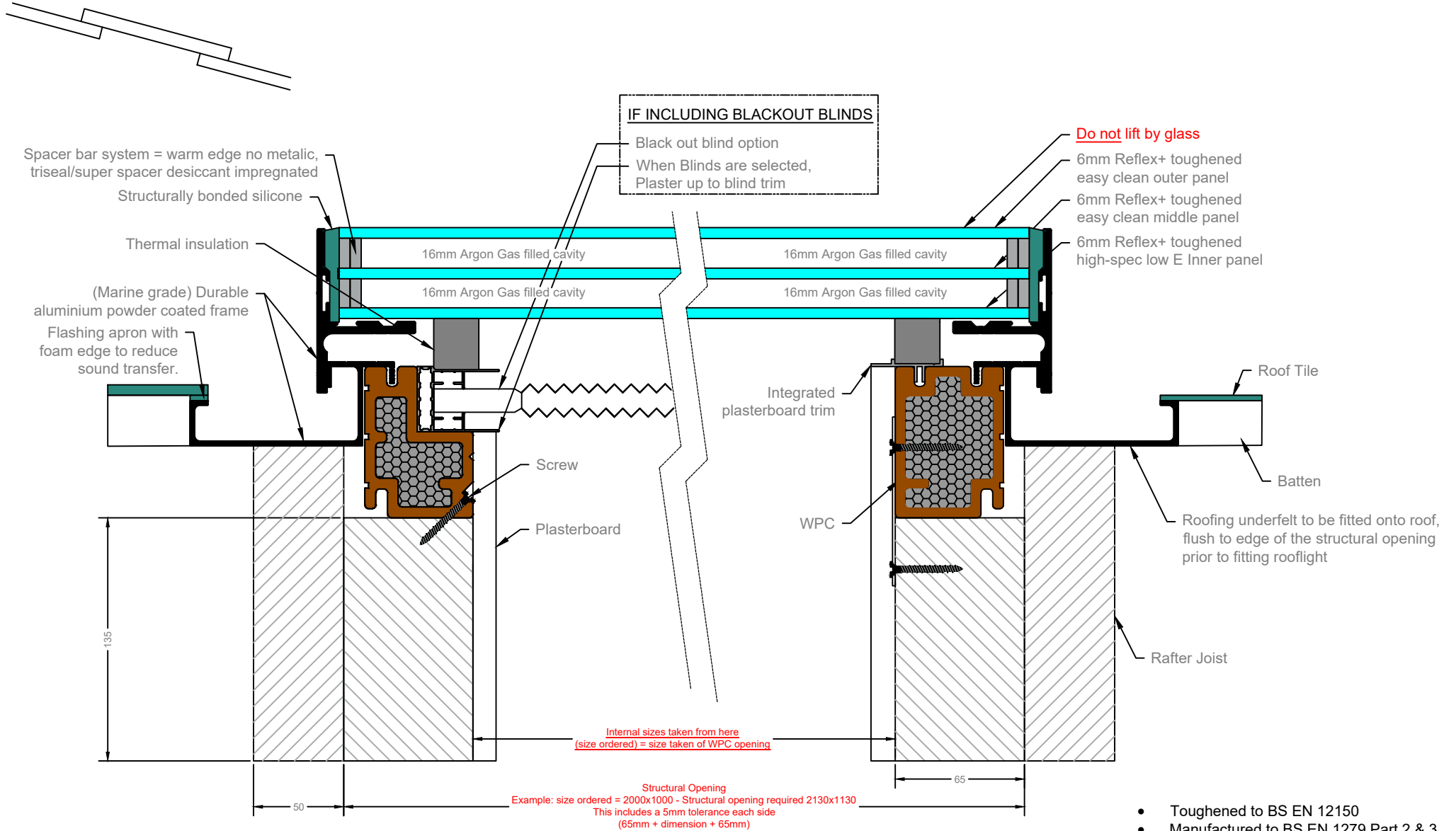

- Toughened to BS EN 12150
- Manufactured to BS EN 1279 Part 2 & 3
- Standard Energy Glass unit shown above

**ROOF MAKER**  
WORLD CLASS ROOFLIGHTS

**Roof Maker Ltd**  
1 Pinfold Road , Thurmaston  
Leicester, LE4 8AS  
Tel: 0116 269 6297  
Fax: 0116 269 6291  
Email: sales@roof-maker.co.uk

## Title: FIXED & OPENING LUXLITE (TRIPLE GLAZED) - TYPICAL FITTING GUIDELINES

THIS DRAWING IS FOR REFERENCE ONLY. PLEASE REPORT ANY DISCREPANCIES TO THE DESIGNER BEFORE ANY WORKS COMMENCE. ALL DIMENSIONS ARE IN mm. ALL DIMENSIONS TO BE CHECKED ON SITE BEFORE ANY WORKS COMMENCE.

Date: 07/05/2025

Drawn: UZCO

Checked: SM

Scale:  
Approx. 1:10 @A4